Welcome to the

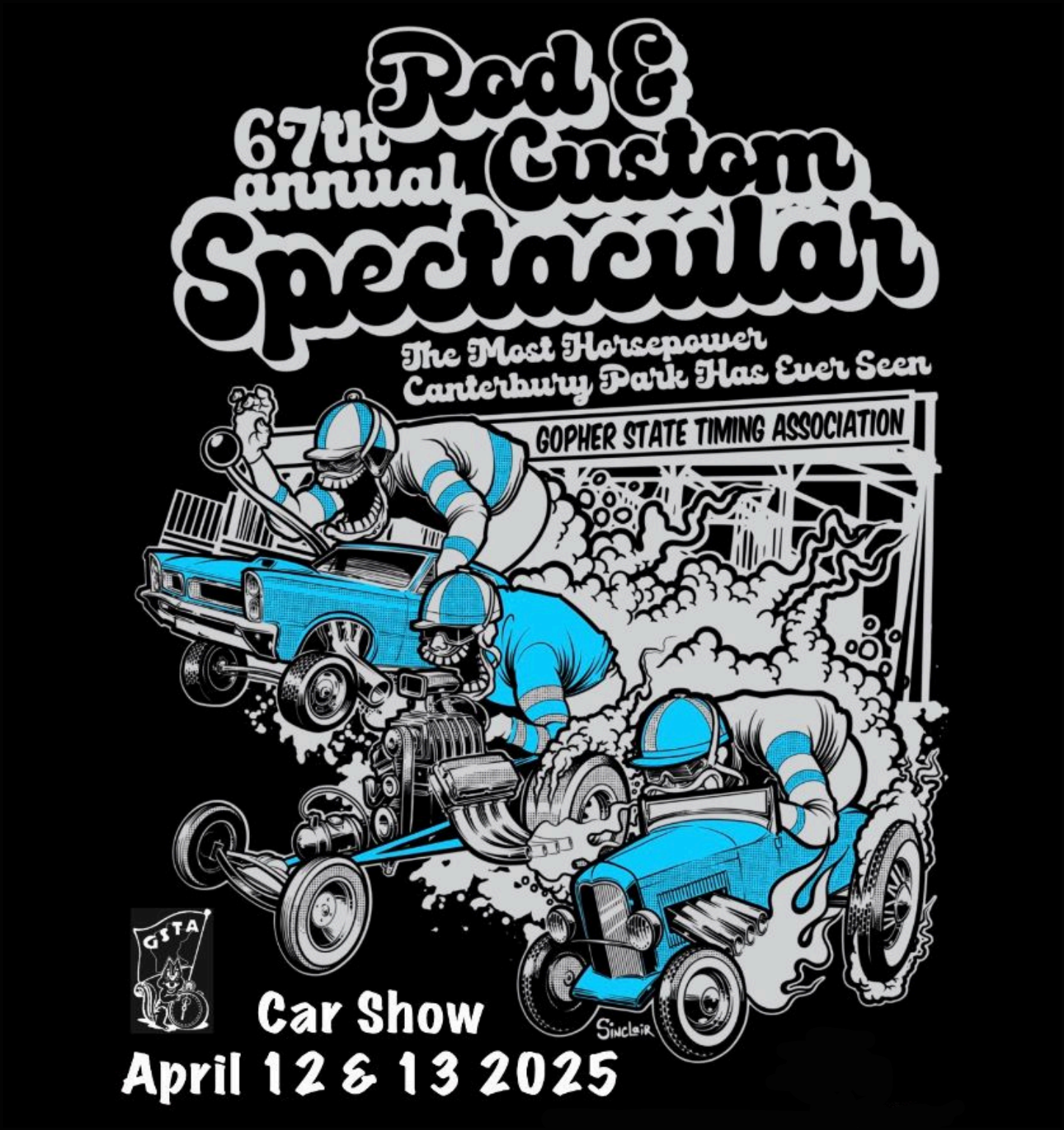

Online Program

Presented By

Brainerd International BIR Raceway & Resort

Richard David Legacy Motors

Gopher State Timing Association

Museum of American Speed

Samaritan Tire Since 1971

Please Enjoy The Show!

2025 Show Information

Welcome to the Gopher State Timing Association's 67th Annual Rod & Custom Spectacular at the new location - Canterbury Park! Join us Saturday April 12th from 9am to 8pm and Sunday the 13th from 9am to 6pm for an unforgettable automotive experience as Brainerd International Raceway presents the best hot rods, customs, street machines, trucks, and motorcycles found anywhere! After checking out the displays and booths at the show Saturday enjoy live music from the Rockin Hep Cats from 5pm-8pm. Sunday at 5pm stay to watch the award ceremony and trophy presentation, where over $7500 in prizes will be awarded.

This is your only chance to see the Famous Ohio George Montgomery "Boss Turbo" 1972 Ford Mustang in Minnesota. This Radical Twin Turbo Funny Car, sponsored by Richard David Legacy Motors, will be a sight to see at the show! Also check out The Polar Devils Bonneville land speed record contender: A 1933 Ford 5W coupe, built by Union Speed & Style.

Back this year, GSTA proudly sponsors the Newgate School. Newgate is a post-secondary non-profit automotive technical school dedicated to providing tuition-free training and career placement support for under served young adults in the Twin Cities and surrounding areas. One of Newgate's initiatives, the Wheels for Women Program, focuses on assisting single working moms. Through vehicle donations, Newgate helps these moms by inspecting and refurbishing the donated vehicles through their Auto Mechanic and Auto Body Training programs. Selected reconditioned vehicles are then donated through Wheels for Women, serving as a meaningful way for students to give back to the community. Newgate has awarded nearly two million dollars' worth of vehicles to working mothers in and around the Twin Cities.

Kids don't forget to complete the Scavenger Hunt of amazing car show adventures including competing with a drag racing Christmas Tree, sitting in a real race car, and be a GSTA Judge and vote for your favorite entry for the Kid's Choice Trophy! Stop by and see SGT Hot Wheels and receive your own Hot Wheels car!

Returning again this year is the Model Car Spectacular, displaying several incredible models showcasing the builder's skills and talents. Be sure to stop by and check out their unique display!

Visit Gopher State Timing Association on the World Wide Web at gstarod-custom.com. Also find us on Facebook and Instagram! Stay tuned for exciting updates as we continue to innovate and bring you unforgettable experiences. Get ready to be amazed by what is in store for the future of GSTA events! Some exciting announcements will be coming shortly!

Other 2025 GSTA Events

Spring Swap Meet

Sunday May 18th, 8am-12pm
Getaway Bar & Grill - 26211 184th St, Big Lake, MN 55309

Summer Getaway Car & Bike Show

Sunday August 10th, 10am-1pm
Getaway Bar & Grill - 26211 184th St, Big Lake, MN 55309

GSTA Muscle Car Shootout

August 29th-31st
Brainerd International Raceway - 5523 Brichdale Rd, Brainerd, MN 56401

Fleet Farm Car Show

Sunday September 7th, 10am-2pm
Fleet Farm - 8400 Lakeland Ave N, Brooklyn Park, MN

Fall Swap Meet

Sunday October 5th, 8am-12pm
Getaway Bar & Grill - 26211 184th St, Big Lake, MN 55309

For more information visit: https://www.gstarod-custom.com/other-car-shows

2025 Show Entries

Steve Andersen ..... 1920 Ford Truck Roadster
Bob Anderson ..... 1964 Ford Galaxie 500
Cliff Anderson .....1977 Harley Davidson Sportster
Terry Baar ..... 1969 Chevrolet Chevelle SS
Bruce Bartie ..... 1969 Plymouth Roadrunner
Todd Berg ..... 1973 Triumph
John Bergan ..... 1936 Chevrolet Standard
Lonnie Besser ..... 1970 Chevrolet C10 Pickup
Chris Bishop ..... 2019 American Race Cars Dragster
Chris Bishop ..... 1969 Chevrolet Nova
Steven Blake ..... 1933 Dodge 5W Coupe
Jeff Bloedorn ..... 1923 Ford T Altered
Jeff Bloedorn ..... 1954 Chevrolet Corvette
Dave Boe ..... 1952 GMC Pickup
Tom Bose ..... 1982 Harley Davidson
Michael Cody ..... 1966 Ford Mustang
Mike Cooper ..... 1957 Pontiac Chieftan Wagon
Eugene Dick ..... 1947 International K-1 Tanker
Eugene Dick ..... 1934 Ford 5W Coupe
Bill Diers ..... 1933 Plymouth 5W Coupe
Dustin Ditch ..... 1932 Ford Roadster
Druk Auto Sales ..... 1948 Willy's Jeepster
Druk Auto Sales ..... 1954 Oldsmobile 88 Hardtop
Brian Ernst ..... 1964 Rambler American 330
Dan Fimon ..... 1946 Ford Sedan
Daryl Gabrielson ..... 1968 Front End Dragster
Timothy Gardner..... 1936 Pontiac Sedan

2025 Show Entries

Terry & Lori Gerhardson ..... 1936 Hudson Terraplane
Gizmos ..... 1960 Chrysler 300
Gizmos ..... 1936 Cadillac Coupe
Ron Gorrell ..... 1932 Ford 3W Coupe
Ron Gorrell ..... 1933 International Pickup
GSTA ..... Jr Dragster
GSTA ..... Dragster
GSTA ..... 1957 Chevrolet 210
GSTA ..... Nova
Jon Hageness ..... 1933 Ford 5W Coupe
Jon Hageness ..... 1933 Willys Model 77 Coupe
Tom Harris ..... 1932 Ford Roadster
Joe Hawkins ..... 1987 Chevrolet Camaro IROC Z28
Brooklyn Hop ..... 2009 Halfscale Jr Dragster
Dayton Jacobson ..... 1954 Oldsmobile 88 Convertible
Thomas Jandro ..... 1963 Ford Galaxie 500XL
Garrett Jedlicki ..... 1932 Ford Roadster
Garrett Jedlicki ..... 1933 Ford Bonneville Car
Andy Jemming ..... 1968 Chevrolet Chevelle
Steve Jenkins ..... 1935 Dodge Pickup
Stan Johnson ..... 1970 Buick GS Stage 1
K5 Squared ..... 1984 Chevrolet Blazer
K5 Squared ..... Chevrolet Custom Chassis
Dave Kalina ..... 1934 Ford 3W Coupe
Robert Kelley ..... 1976 Plymouth Fury Sport Suburban
Ron Kepple ..... 1997 Harley Davidson FXDL Low Rider
Ray Kowski ..... 1976 Chevrolet Scottsdale Pickup

2025 Show Entries

Mitch Krause ..... 1923 Ford T-Bucket Roadster
Conner Kujak ..... 1960 Buick Invicta
Doug Ladwig ..... 1932 Ford Hiboy Roadster
Bob & Linda Lair ..... 1968 Jim Davis Front End Dragster
Larry Lambert ..... 1948 Divco 13 Milk Truck
Tony LaMott ..... 1978 Chervrolet El Camino
Tony LaMott ..... 1929 Ford Model A
Bill Leigh ..... 1955 Chevrolet 210
Richard Lende ..... 1970 Chevrolet El Camino
Jerry McGuffee ..... 1937 Chevrolet Sedan Delivery
Rodney Mead ..... 1970 Chevrolet C10 Pickup
Andy Meysembourg ..... 1955 Ford C-500 COE
Ky & Buddy Michaelson ..... 1976 Harley Davidson Sportster
Mikes Auto Restoration ..... 1967 Cadillac Eldorado
Mikes Auto Restoration ..... 1963 Chevrolet Corvette
Rich Moore ..... 1934 Buick Victoria
Todd Moran ..... 1941 Ford Custom
Mike Olson ..... 1956 Ford Victoria
Tom Owens ..... 1930 Ford Special Delivery
Dan Pearson ..... 1966 Chevrolet Chevelle
Ryan Pettersen ..... 1994 Jeep Wrangler
Justin Pittman ..... 1968 Dodge Super Bee
Mike & Michael Povolny ..... 2014 Chevrolet COPO Camaro
Butch Pream ..... 1941 Buick Convertible
Tony Rea ..... Dragster
Ben Rehak ..... 1951 Chevrolet Pickup
Ronald Reidell ..... 1956 Ford F-100 Pickup

2025 Show Entries

Roy Reynolds ..... 2017 Chevrolet Silverado
Brian Ross ..... 1955 Chevrolet BelAir
Shay Sadewater ..... 1963 Cadillac Coupe DeVille
Verlyn Sandhurst ..... 1969 Plymouth GTX
Aaron Sathre ..... 1962 Chevrolet BelAir 2-door
Scavengers Car Club ..... 1953 Studebaker Coupe
John Schwartz ..... 1957 Ford Courier Sedan Delivery
Annie Sletten / BIR ..... 2009 BMW 335i
Matt Sletten ..... Dragster
Ralph Smith ..... 1949 Harley Davidson
Ralph Smith ..... 1963 Triumph
Gary Snell ..... 1933 Ford Roadster
Rick Snell ..... 1940 Ford Sedan
Dale Sopkowiak ..... 1957 Harley Davidson Easy Rider
Dale Sopkowiak ..... 1930 Ford Coupe
Dave Steine ..... 1932 Ford 3W Coupe
Dave Steine ..... 1972 Ford Twin Turbo Funny Car
Dave Steine ..... 1932 Ford 5W Coupe
Jim Strempke ..... 1966 Chevrolet Bel Air
Taylor Tesar ..... 1970 Ford F-250 Ranger
Gavin Thorsrub ..... 1947 Indian Chief
Yolande Tillmans ..... 1966 Pontiac Grand Prix
Jason Tobin / Shelby Gambino ..... 1960 Pontiac Catalina
Wayne Warnest ..... 1932 Ford 3W Coupe
Russ Wilkinson ..... 1962 Chevrolet Impala
John Zechbauer ..... 1953 Plymouth Cranbrooke Coupe
John Zechbauer ..... 1932 Ford Sedan Delivery

2025 Class Winners!

Survivor ..... #61 Mitch Krause 1923 Ford T-Bucket Roadster
Comp Survivor ..... #60 Jon Hageness 1933 Ford 5W Coupe
Restored ..... #104 Conner Kujak 1960 Buick Invicta
St Stock ..... #80 Justin Pittman 1968 Dodge Super Bee
Early Street Machine ..... #28 Josh Horsch 1961 Lincoln Continental
Early Competition ..... #14 Gizmos 1960 Chrysler 300
Early Truck ..... #67 Ben Rehak 1951 Chevrolet Pickup
Conservative Custom ..... #32 Brian Ross 1955 Chevrolet BelAir
Custom Bike ..... #18 Cliff Anderson 1977 Harley Davidson Sportster
Street Rod Coupe ..... #47 Bill Diers 1933 Plymouth 5W Coupe
SR Sedan ..... #17 Rich Moore 1934 Buick Victoria
Radical Bike ..... #85 Dave Ross 427 V8 Chopper
Custom Rod ..... #19 Todd Moran 1941 Ford Custom
JR Dragster ..... #3 Brooklyn Hop 2009 Halfscale Jr Dragster
Mild Custom ..... #49 Jason Tobin & Shelby Gambino 1960 Pontiac Catalina
Custom ..... #71 Mike Cooper 1957 Pontiac Chieftan Wagon
Sports Car ..... #43 Mikes Auto Restoration 1962 Chevrolet Corvette
Full Comp ..... #55 Garrett Jedlicki 1933 Ford Bonneville Car
Full Custom ..... #13 Dayton Jacobson 1954 Oldsmobile 88 Convertible
Hot Rod Coupe ..... #20 Ron Gorrell 1932 Ford 3W Coupe
SR Truck ..... #16 Ron Gorrell 1933 International Pickup
Nostalgia Dragster ..... #102 Matt Sletten Front Engine Dragster
Truck ..... #77 Lonnie Besser 1970 Chevrolet C10 Pickup
JR Street ..... #4 Annie Sletten 2009 BMW
SR Roadster ..... #40 Dustin Ditch 1932 Ford Roadster
L St Machine ..... #83 Tony LaMott 1978 Chevrolet El Camino
Late Competition ..... #21 Chris Bishop 2019 American Race Cars Dragster
Late Truck ..... #82 K5 Squared 1984 Chevrolet Blazer
Pro St ..... #38 Michael Cody 1966 Ford Mustang
SR Pro Truck ..... #29 Steve Jenkins 1935 Dodge Pickup

2025 Sweepstakes Winners!

Best Bike

#85 David Ross 427 V8 Chopper

Best St Machine

#43 Mike's Auto Restoration 1962 Corvette

Best Street Rod

#20 Ron Gorrell 1932 Ford 3W Coupe

Best Custom

#13 Dayton Jacobson 1954 Oldsmobile 88 Convertible

Best Truck

#29 Steve Jenkins Straight Line Customs 1935 Dodge PU

Best of Show

#20 Ron Gorrell 1932 Ford 3W Coupe

Many thanks to Cliff Anderson for the custom designed & hand painted trophies!

2025 Best Winners!

Best Enamel Paint – in Memory of Gerry Gruwell

#24 Tom Owens 1930 Ford Special Delivery

Best Blown Engine

#13 Dayton Jacobson 1954 Olds Convertible

Best Bodywork – the Russ Peterson Memorial Award

#29 Steve Jenkins 1935 Dodge PU

Best Urethane Paint – In Memory of Doug Day

#20 Ron Gorrell 1932 Ford 3W Coupe

Best Upholstery

#43 Mike's Auto Restoration 1962 Corvette

Best Unblown Engine

#29 Steve Jenkins 1935 Dodge PU

Best Engine Conversion

#13 Dayton Jacobson 1954 Oldsmobile 88

Best Special Effects Paint – in Memory of Lyle Anderson

#20 Ron Gorrell 1932 Ford 3W Coupe

Best Special Paint (Candies, Pearls, Metalflakes)

#29 Steve Jenkins 1935 Dodge PU

Best Engineering

#55 Garret Jedlicki 1934 Bonneville Car

Best Club Display

North Central Vintage Drag Racing Association

Best Ind. Display

#40 Dustin Ditch 1932 Ford Roadster

Best Stanchion

#41 Taylor Tesar 1970 Ford F-250

Young Builder Award

#104 Conner Kujak 1960 Buick Invicta

Kids Choice

#19 Todd Moran 1941 Ford

John & Marge Foster Award – MPL Specialties

#71 Mike Cooper 1957 Pontiac Wagon

Trophy Sponsors

COGS

Best Unblown Engine

UNIVERSALS
MPLS / ST. PAUL

Best Blown Engine

Jays

Hot Rod Upholstery

Best Upholstery

STREET CUSTOMS
MINNESOTA

Best Body Work

TSI TRANSMISSION SHOP INC
of Brooklyn Park

Best Engine Conversion
Best Engineering

"Auto Body Repair At Its Best"
MODERN Auto Body INC.

Best Enamel Paint
Best Urethane Paint

MAGIC CUSTOMS

Best Special Paint
(candies/pearls.etc.)
Kid's Choice

STROKERS
TWIN CITIES

Best Special Effects Paint

Scavengers
TWIN CITIES

Best Club Display

DRAGLINKS
CAR CLUB - TWIN CITIES

Best Individual Display

MSMA
MINNESOTA STREET MACHINE ASSOCIATION

Best Stanchion

SHOWCASE OF VINTAGE DRAG RACING #10
FALL-OUT DRAGS
TIME KEEPERS
2015 10th Anniversary 2025
Rock Falls Raceway - Eau Claire Wisconsin

Young Builders Award

Special thank you to:
Kathy at

MPL Specialties
St. Paul, MN
651-771-4541
713 Minnehaha Ave. E .
Suite 213
St. Paul, MN 55106

John & Marge
Foster Award

Vendor Booths

Stars and Stripes Tool Inc ..... Tim Schnbrich 612-867-9407

O'Reilly Auto Parts ..... Jeff Cox 651-271-8146

Mikes Auto Restoration & Custom-Mike Jenson 612-716-7419

Wizard Products ..... Adam Bateman 763-497-5155

Peace and Grease ..... Nick Sinclair 612-986-7690

Kathy's House of Signs ..... Kathy Reul 651-338-5730

Union Speed and Style ..... Jordan Dickinson 800-692-4520

Hot Rod Hardware ..... Jonathon Gangl 507-527-1020

RestorFx Webster ..... Steve Halasl 952-412-5653

Katfish Kittens American Greezer-Crystal Slingsby 651-500-8159

Sassi-Tude ..... Heather Dabbs 651-399-7531

Finishing Touch Car Care Inc ..... Dan Niemi 651-264-1234

Button Boy, Word of Mouth Design-Tom Erickson 763-788-0816

Damn Straight Customs ..... Tony Lamott 612-801-2803

J and L Collectibles ..... Jami Hurd 763-205-3101

Hideout K5 Squared ..... Rick Nuss 763-269-0680

Chrome Shop ..... Tifany Barbeau 920-725-4688

Jay's Hot Rod Upholstery ..... Jay Peterson 507-269-8864

When dealing with our Commercial Booth advertisers–tell them you saw their listing in the 67th Annual Gopher Show Digital Program!

Presenting Sponsor

Brainerd International BIR Raceway & Resort

2025 EVENT SCHEDULE

APRIL 18TH - 20TH
SPRING DRIFT BASH

MAY 3RD - 4TH
SEASON OPENER - TEST & TUNE / CHASSIS CERTIFICATION / JACKPOT

MAY 7TH
NAPA STREET LEGAL DRAGS & DRIFTING

MAY 9TH - 11TH
BRACKET DRAG RACE #1 & #2 / CRA SUPERBIKES

MAY 16TH - 18TH
POWERCRUISE 1.0

MAY 21ST
NAPA STREET LEGAL DRAGS & DRIFTING

MAY 21ST-22ND
SCCA LAND O LAKES LICENSE SCHOOL

MAY 23RD
SCCA TRACK NIGHT IN AMERICA

MAY 23RD - 25TH
16TH ANNUAL STREET CAR SHOWDOWN & SCCA

JUNE 4TH
NAPA STREET LEGAL DRAGS & DRIFTING

JUNE 6TH - 8TH
WET & WILD 1.0 BRACKET DRAG RACE #3 & #4 / ZARS / IWA

JUNE 13TH - 15TH
BRACKET DRAG RACE #5 & #6 / CRA SUPERBIKES

JUNE 18TH
NAPA STREET LEGAL DRAGS & DRIFTING

JUNE 20TH - 22ND
NORTHSTAR SPEED SUMMIT 1.0

JUNE 25TH - 28TH
LAKES JAM

JULY 2ND
NAPA STREET LEGAL DRAGS & DRIFTING

JULY 4TH - 6TH
39TH ANNUAL PLEASURELAND RV SHOW & GO / CRA SUPERBIKES / MUD RHYTHM'S REV FEST

JULY 23RD
NAPA STREET LEGAL DRAGS & DRIFTING

JULY 25TH - 27TH
BRACKET DRAG RACE #7 & #8 / SCCA

AUGUST 1ST - 3RD
POWERCRUISE 2.0

AUGUST 7TH - 10TH
NHRA LUCAS OIL SPORTSMAN DOUBLEHEADER & TOP ALCOHOL REGIONAL

AUGUST 14TH - 17TH
43RD ANNUAL NHRA LUCAS OIL NATIONALS

AUGUST 27TH
NAPA STREET LEGAL DRAGS & DRIFTING

AUGUST 29TH - 31ST
37TH ANNUAL G.S.T.A. MUSCLE CAR SHOOTOUT / SCCA

SEPTEMBER 3RD
NAPA STREET LEGAL DRAGS & DRIFTING

SEPTEMBER 5TH - 7TH
NORTHSTAR SPEED SUMMIT 2.0

SEPTEMBER 17TH
NAPA STREET LEGAL DRAGS & DRIFTING

SEPTEMBER 19TH - 21ST
WET & WILD 2.0 BRACKET DRAG RACE #9 & #10 / CRA / IWA

OCTOBER 10TH - 12TH
FALL DRIFT BASH

BIRMN.COM

Contributing Sponsor

RICHARD DAVID
LEGACY MOTORS

Associate Sponsors

MUSEUM
OF AMERICAN SPEED

SAMARITAN
TIRE
SINCE 1971

These advertisers support GSTA by advertising in our digital program, and we urge you to patronize them.

Naming Hall Sponsors

GOPHER STATE TIMING ASSOCIATION

BURNOUT BALLROOM

Sponsored by:

O'Reilly AUTO PARTS®

GOPHER STATE TIMING ASSOCIATION

CHROME & CANDY CORRIDOR

Lubricated by:

KLOTZ® SYNTHETICS

GOPHER STATE TIMING ASSOCIATION

Horse Power Hall

Fueled by:

TESAR ENGINEERING RACING ENGINES

GOPHER STATE TIMING ASSOCIATION

SURVIVOR ALLEY

Sponsored by:

EASTSIDE SPEED SHOP

St. Paul, Minn.

Supporting Sponsors

10,000 Lakes Concours d'Elegance

Showcasing Art & Design of Automotive History

ARROW COMPONENTS

Austins Pro Care Inc.

Don't Hesitate! Call Today!

763-421-8585

Serving Champlin, MN Surrounding Areas

AUTO GLASS UNLIMITED

MOBILE INSTALLATIONS

Supporting Sponsors

CENTRAL TRAILER SALES

These advertisers support GSTA by advertising in our digital program, and we urge you to patronize them.

Supporting Sponsors

BAR & GRILL
Dick's

Jeffrey Dobbelmann, CRPC™
Financial Advisor
Managing Director
T: 952.914.5434
jeffrey.dobbelmann@ampf.com

Paul Woolfrey, AIF®, APMA™
Financial Advisor
Vice President
T: 952.449.4090
paul.woolfrey@ampf.com

Anita MacDonald
Client Service Associate
T: 952.842.1527
juanita.macdonald@ampf.com

Ameriprise Financial

Classic Advisor Group
A financial advisory practice of
Ameriprise Financial Services, LLC

7601 France Ave S
Suite 300
Edina, MN 55435

CLARK
COPPER HEAD GASKETS
10510 NASSAU STREET BLAINE, MINNESOTA 55449
PHONE 763-786-9590 • FAX 763-786-0402

COMPLETE
Electrical Services
1600 - 152nd Ave. N.E.
Ham Lake, MN 55304

BILL BUBOLTZ (612) 867-5018
completebill@comcast.net

Supporting Sponsors

entertaining you!
Chanhassen
DINNER THEATRES

When dealing with our advertisers–tell them you saw their ad in the 67th Annual GSTA Digital Program

DINNER'S ON US!

Valid for any Tuesday/Wednesday evening performance of *Grease*.

MUST PURCHASE BY MAY 6, 2025

Use Promo Code: **GSTA25**

Limit 6. Not valid on prior purchases or with other offers or discounts. Other restrictions may apply.

Supporting Sponsors

Godfather's Pizza

7450 Unity Ave N, Brooklyn Park, MN 55443

(763) 560-2667

Supporting Sponsors

HOOSIER

Hoosier Tire North

HUTTNER
ENTERPRISES

YOUR PREMIUM AUTOMOTIVE SERVICE EXPERTS

We believe the very best, and most cost-effective way to keep your vehicle safely performing at its best is to conduct regularly scheduled tune-ups and maintenance, including brake checks, oil/lube an filter changes, transmission and driveline checks, suspension system checks, tire rotations and alignments.

Call us to schedule your regular maintenance, or if surprises pop up. We're ready to help.

(763) 427-9821
HUTTNER1@AOL.COM

VISIT US
13531 Balsam Lane, Dayton, MN 55327

HOPKINS
Tire & Auto Service

HOT ROD HARDWARE
.com

These advertisers support GSTA by advertising in our digital program, and we urge you to patronize them.

Supporting Sponsors

EXCEL ROOFING

• Roofing • Siding • Windows • Gutters

763-712-0757

WWW.EXCELROOFINGMN.COM

MN License: BC648794

LaMettry's

Collision Centers

A QUALITY COMPANY

MAD MUSCLE GARAGE

CLASSIC CAR SALES AND SERVICE

CLASSIC & COLLECTOR CAR SALES

CONSIGNMENT

APPRAISALS

PRE-PURCHASE INSPECTION

952-220-2993

WWW.MADMUSCLEGARAGE.COM

MAGIC CUSTOMS

ANCOM

DELIVERS SOLUTIONS

MIDWEST RADIO RENTALS

MRR

Two-Way Communications

MOTOROLA SOLUTIONS

Channel Partner

Supporting Sponsors

Meneley
WELDING & FABRICATING Inc
612-750-0600

"Auto Body Repair At Its Best"
MODERN
Auto Body INC.

M.L. AUTO REPAIR
2219 Crosstown Blvd. • Ham Lake, MN 55304
A.S.E. Master Technician
Specializing in GM repair
ASE CERTIFIED
(763) 434-0367
Mike Hessel
GM

NAPA
Of Elk River

Dependable Automotive Service Since 1958
Murphy's
Service Center, Inc.

Supporting Sponsors

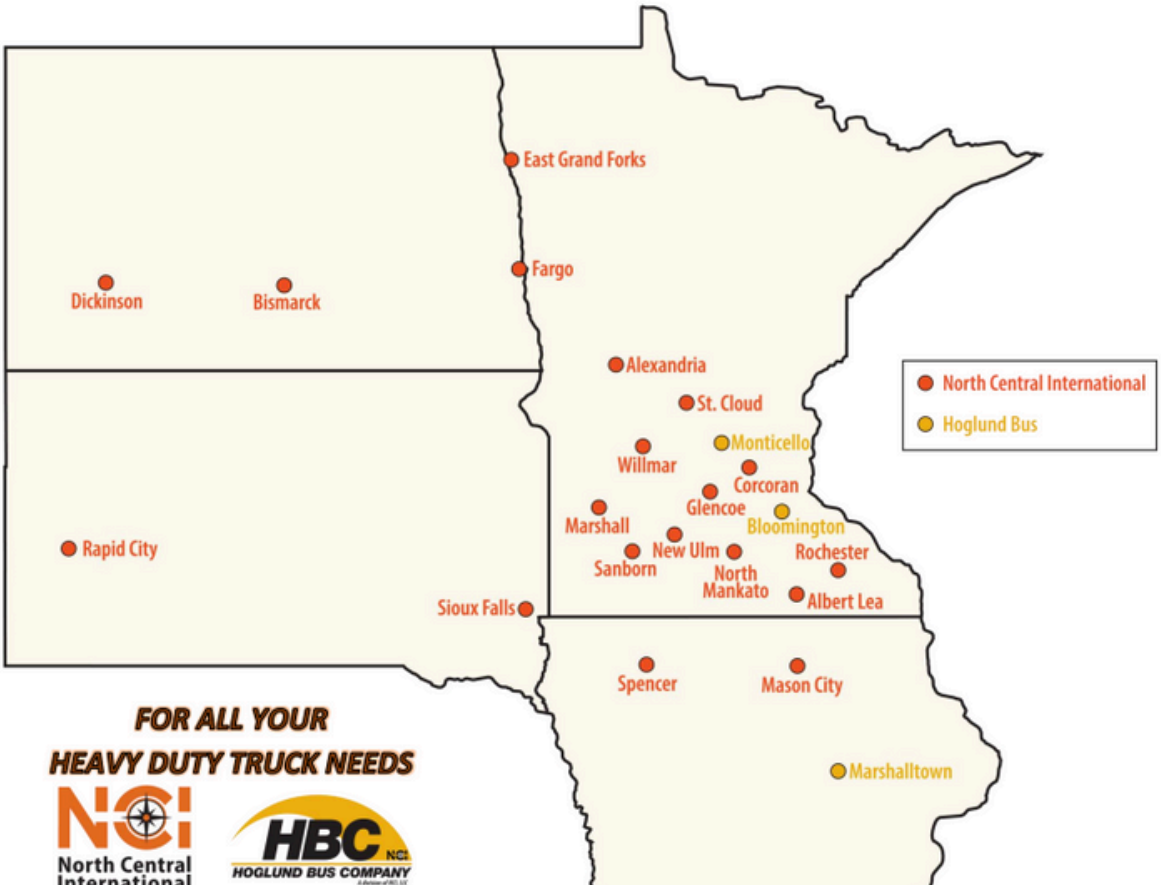

nelson cheese & deli

When dealing with our advertisers–tell them you saw their ad in the 67th Annual GSTA Digital Program

NRH PLUMBING

612-900-7728
NRHPLUMBING.COM

Supporting Sponsors

NORM'S Tire Sales
normstire.com

Serving the community for 70 years
Tires – Wheels– Full Mechanical Shop
Tire/Wheel Fitment Specialists for Classic Cars
2767 Long Lake Road, Roseville, MN 55113
651.483.4591

Bring coupon in for $20.00 off Alignment
(Most Cars)

NYBO
PETERSON
Plumbing Inc.

Old Southern BBQ
SMOKEHOUSE

PREMIER
UPHOLSTERY, INC.

Supporting Sponsors

Q STAR AUTO REPAIR
WE PUT THE Q IN QUALITY

R J Bergstrom
State Farm
11413 Hanson Blvd Nw
Coon Rapids, MN 55433
Office: 763-755-7350 | Email: rj@rjbergstrom.com

RNOVAK PHOTOGRAPHY
Automotive Portraiture
763-438-3878
Richard Novak Photographer

SUPERFLOW COMPUTERIZED ENGINE DYNAMOMETER & FLOWBENCH
R&R PERFORMANCE
8420 SUNSET ROAD NE.
SPRING LAKE PARK, MN 55432
(763) 785-1949
BRYAN HANSEN
Engine Dyno Testing - Flowbench Studies
Head Porting - High Performance Cylinder Heads
Rod, Piston, & Block Machining

When dealing with our advertisers–tell them you saw their ad in the 67th Annual GSTA Digital Program

Supporting Sponsors

RACIN' RR REPAIR

ROUTE 65 Sales & Classics LLC

RYAN'S
AUTOMOTIVE & TRUCK
Ryan Twardowski - Owner
ASE Certified Automotive & Truck Technician
3175 Spruce St.
Little Canada, MN
55117
p 651-766-4601
f 651-766-4605
RyanTwardowski15@gmail.com
www.ryansautoandtruck.com

SAM'S AUTO WORLD
SINCE 1987

When dealing with our advertisers–tell them you saw their ad in the 67th Annual GSTA Digital Program

Supporting Sponsors

FAMILY · FRIENDS · TRADITIONS

Sammy's

ESTABLISHED 1954

(952) 496-2656

STROKERS

TWIN CITIES

SPINNERS

FOREST LAKE

These advertisers support GSTA by advertising in our digital program, and we urge you to patronize them.

Supporting Sponsors

THE WINKIN' ROOSTER

TST TOP SHELF TIRES

The Wonderful Muffler Man™

TOMMY'S EXPRESS® CAR WASH

tsi TRANSMISSION SHOP INC of Brooklyn Park

TURBO TIM'S Anything Automotive

TWO SCOOPS Premium Hard Ice Cream

These advertisers support GSTA by advertising in our digital program, and we urge you to patronize them.

Supporting Sponsors

Supporting Sponsors

When dealing with our advertisers–tell them you saw their ad in the 67th Annual GSTA Digital Program

Supporting Sponsors

COWBOY'S SALOON

SCALE Model SUPPLIES

One of the **BEST** and **LARGEST**
hobby stores in the Twin Cities!
A local, family-owned business since 1982.

Contact Us
Map & Directions
Instagram
Facebook

651-646-7781
458 N. Lexington Parkway
St. Paul, MN 55104-4609
HOURS:
Mon-Sat 10a-6p
Sun 11a-5p

REMLINGER
COLLECTOR CAR AUCTIONS

Install This
Sign & Awning Co.

FLEETWOOD COLLISION

Southwest ARMS

Scavenger Hunt Sponsors

GOPHER ACE

UNIVERSALS
MPLS / ST. PAUL

Scavengers
TWIN CITIES

GOPHER STATE TIMING ASSOCIATION
ESTABLISHED 1954

GSTA thanks you for your support of the 67th Annual Rod & Custom Spectacular Car Show and we hope to see you next year!

GOPHER STATE TIMING ASSOCIATION